

(SR 90) WESTSIDE CANAL TO BULL ROAD; THENCE CONTINUING NORTHEASTERLY TO A POINT WHICH IS LOCATED 100 FEET MEASURED AT RIGHT ANGLES, FROM SAID H STATION LE 843+50; THENCE NORTHWESTERLY TO SAID LE CENTERLINE A DISTANCE OF 150 FEET OPPOSITE LE 842+00; THENCE NORTH 33° 00' 00" WEST DISTANCE OF 463.92 FEET; THENCE NORTH 33° 00' 00" WEST DISTANCE OF 184.5 FEET; THENCE NORTH 33° 00' 00" WEST DISTANCE OF 53.75 FEET; THENCE NORTH 33° 00' 00" WEST DISTANCE OF 86.41 FEET, TO A POINT AT THE CENTERLINE OF THORP HIGHWAY AT THE POINT OF BEGINNING;

EXCEPT THE RIGHT OF WAY OF EAST DEPARTMENT SOUTH LINE, THEREOF.

Date & Time: Wed Jan 25 14:11:58 PST 2017
 Position: 047°03'15.6"N / 120°39'42.3"W
 Altitude: 1635R
 Datum: WGS-84
 Azimuth/Bearing: 284° N76W, 5049mils (True)
 Elevation Grade: -018%
 Horizon Grade: +007%
 Zoom: 1X
 John Wayne Trail

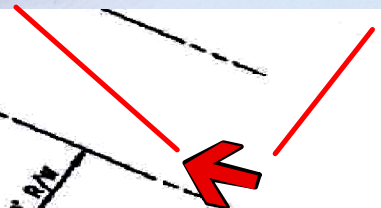
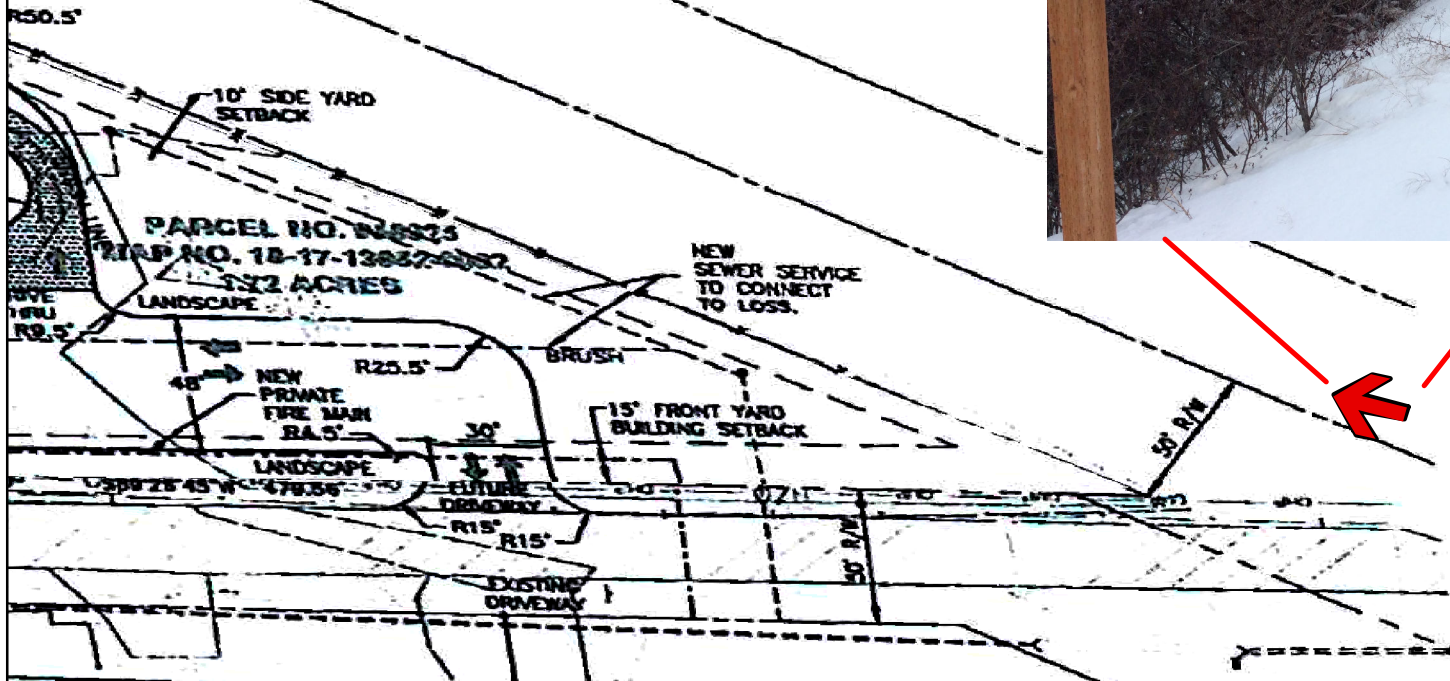

FILE: 16-16
 SHEET: 5139.dwg
 MRH
 BFP

GODZILLA THORP, LLC
GODZILLA TRUCK STOP COMPLEX
KITTITAS COUNTY, WASHINGTON

SHEET
 2
 OF
 2

SITE PLAN

SE-17-00001 Godzilla Truckstop

Southeast Corner